

Computer generated plans

Image looking westbound from Mary Street towards Radyr Road car park including children's play areas and playing pitches showing proposed alignment of path in Hailey Park.

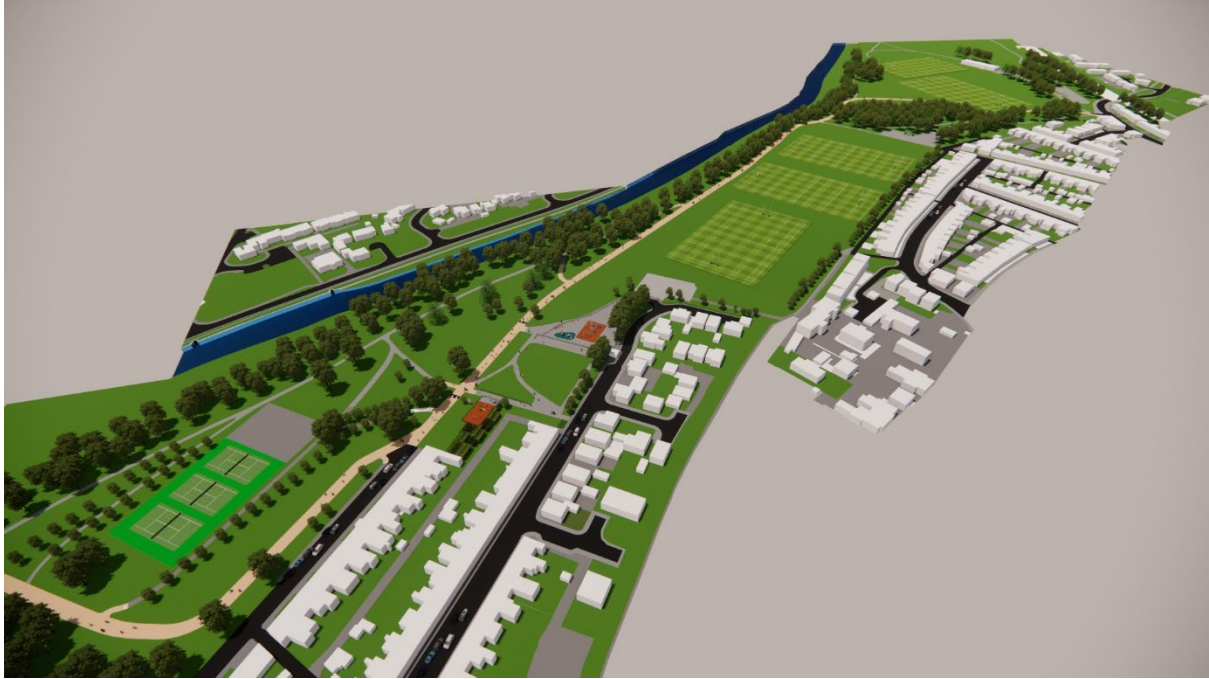

Image looking south from Mary Street towards the River Taff including tennis courts, children's play areas and playing pitches showing proposed alignment of path in Hailey Park.



Image looking south including children's play areas and playing pitches showing proposed alignment of path in Hailey Park.



Image looking south showing new realigned section of path to the east of the trees adjacent to Radyr Road car park and the playing pitches adjacent to the Whitchurch RFC changing rooms.



Image looking east from Whitchurch RFC changing rooms showing the proposed path alignment.



Image looking east from Radyr Road car park showing the widened section of the existing path to the south of the playing pitches.



Image looking east showing the widened section of the existing path to the south of the playing pitches and the tie in to the proposed section adjacent to the children's play areas.

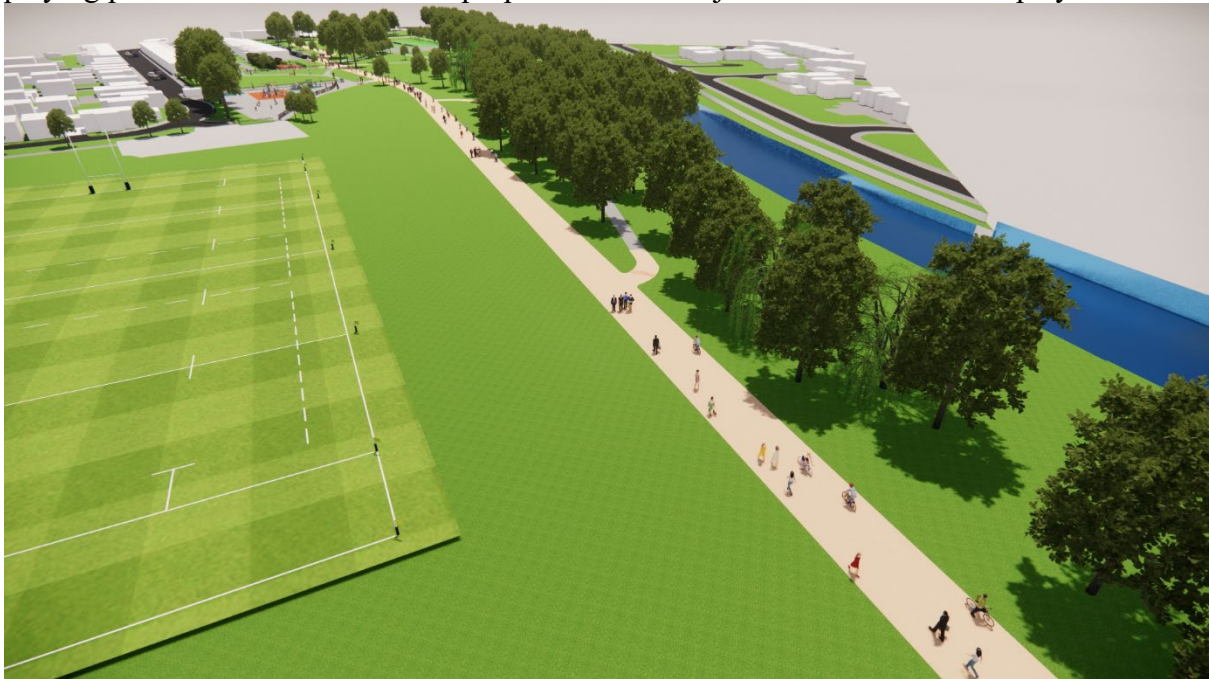

Image looking east showing the tie in to the proposed section of path adjacent to the children's play areas (1).



Image looking east showing the tie in to the proposed section of path adjacent to the children's play areas (2).



Image looking east showing the tie in to the proposed section of path adjacent to the children's play areas (3).



Image looking east showing the proposed section of path adjacent to the children's play areas (1).



Image looking east showing the proposed section of path adjacent to the children's play areas (2).

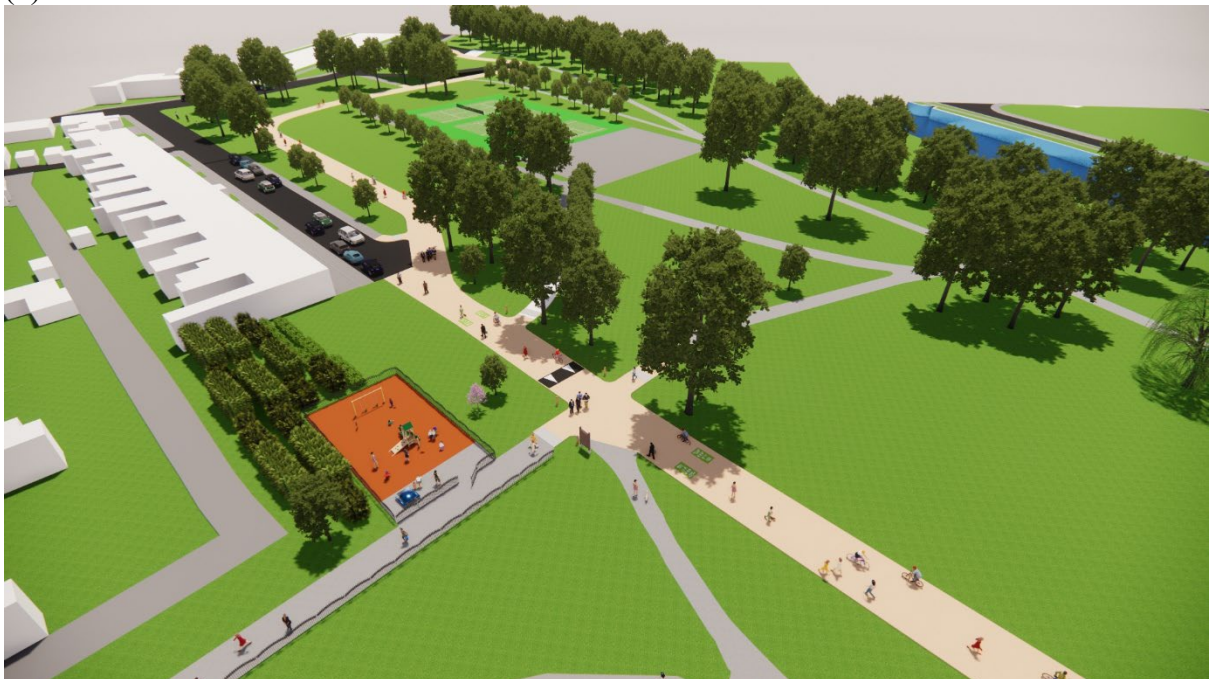

Image looking east towards Mary Street showing the proposed section of path adjacent to the children's play areas and the realigned section of path adjacent to Mary Street.



Image looking south at Mary Street showing the proposed section of path running south alongside the eastern side of the tennis courts.



Image looking west from Mary Street showing the proposed path adjacent to the play areas (1).



Image looking west from Mary Street showing the proposed path adjacent to the play areas (2).



Image looking west showing the proposed path adjacent to the play areas (1).



Image looking west showing the proposed path adjacent to the play areas (2).



Image looking west showing the proposed path adjacent to the play areas (3).



Image looking west showing the widened path adjacent to the playing pitches (1).



Image looking west showing the widened path adjacent to the playing pitches (2).



Image looking east showing the widened path adjacent to the playing pitches.



Image looking north at Whitchurch RFC changing rooms showing the proposed path alignment.



Image looking west showing new section of path adjacent to the tennis courts to the south of Mary Street (1).



Image looking west showing new section of path adjacent to the tennis courts to the south of Mary Street (2).



Image looking west showing new section of path adjacent to the tennis courts to the south of Mary Street (3).

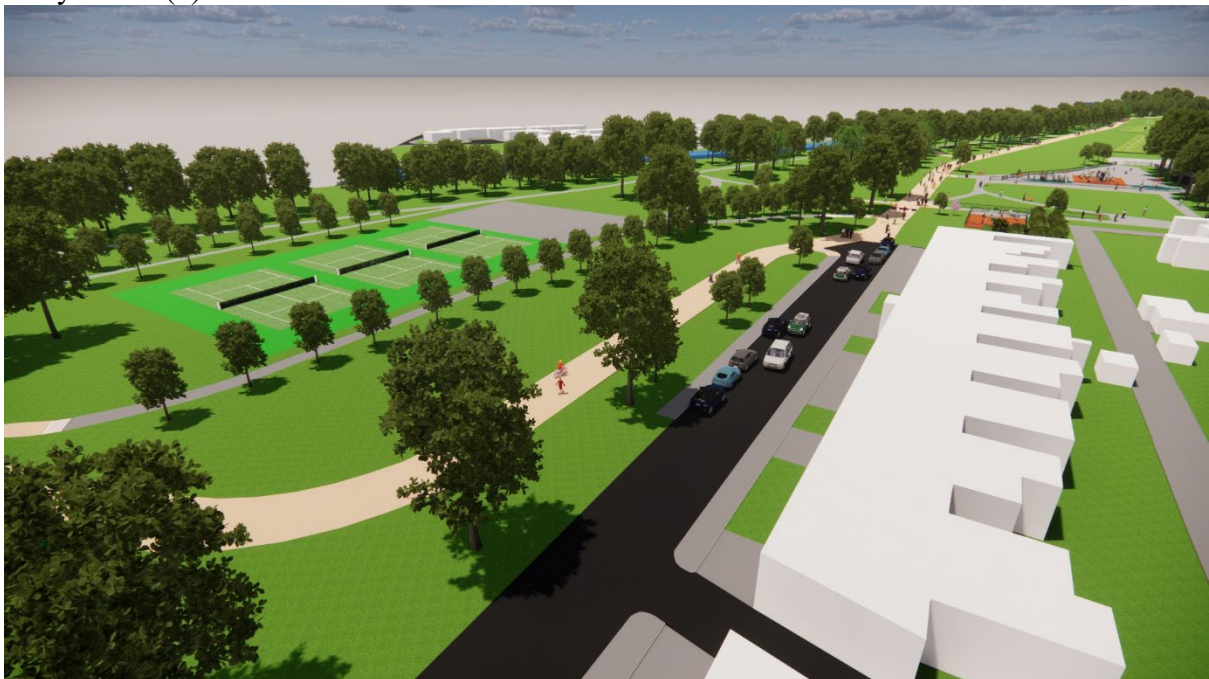

Image looking west showing new section of path adjacent to the tennis courts to the south of Mary Street (4).



Image looking west from Mary Street showing new section of path adjacent to the play areas.

